







17

Casa de Pedro Lobo



Família Lobo

 Pedro	 Julieta	 Mário (Maruca)	 Maria Júlia (Bia)
 Rita (Titinha)	 Maria Elisa (Lili)	Rosalette	

18

LOJAS - ESCOLA

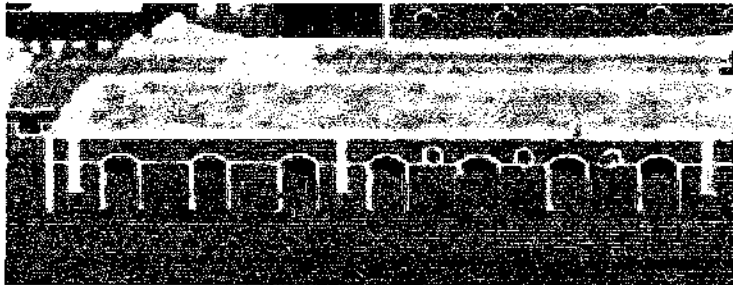

Lojas



Escola

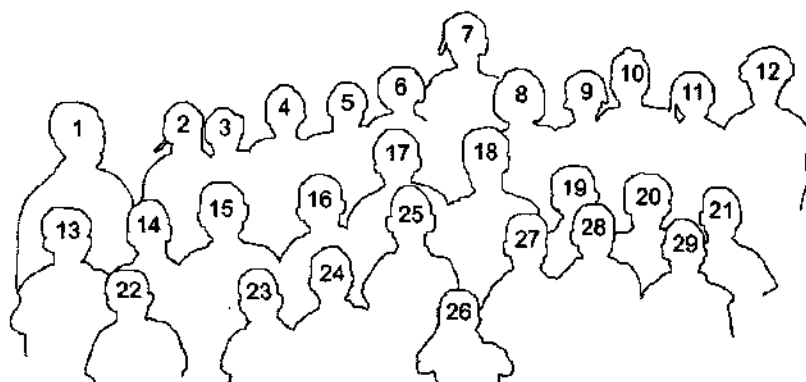

1 -	Carlos Ribeiro (Caio)	9 -		17 -	Amadis (de nha Mochin)	25 -	
2 -	Ricardina Brito Santos	10 -		18 -	Armando (de nha Pidrin)	26 -	Carlos (de nha M. Chiquinha)
3 -		11 -	Rita Almeida	19 -	Mário Lobo (Maruca)	27 -	João Pires
4 -		12 -	Angelita Pires	20 -	Valdemar Lobo (Vavá)	28 -	Alfredo Fernandes (Fefa)
5 -	Maria Júlia Lobo	13 -	Augusto Monteiro (de nha Priscope)	21 -	Adriano Nunes (Badjane)	29 -	Domingos
6 -	Deolinda Brito Santos	14 -	José (Djosa de nha Marta)	22 -			
7 -		15 -	Adérito Rocha Fernandes	23 -			
8 -		16 -	Fernando Santos (de nha Mari Patrinh)	24 -	Mário (Mocita de nha Vitorino)		

19

Clube - Escritório



1954



1954



1953



1962



Escritório



Armazéns



Casa de sacos

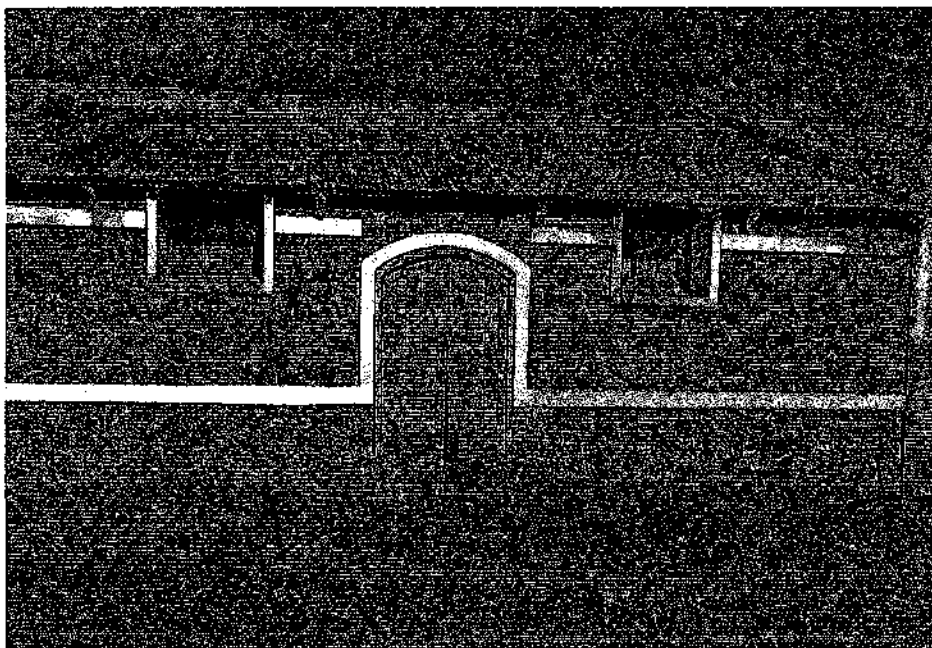





Pedro Lobo

O territorio de Pedro Lobo era composto de três elementos : os armazéns de mantimentos, ferramentas e ferro e enfim sacos. Nos armazéns de mantimentos e ferro, tudo era escrito em francês, por exemplo, de um lado "farine de blé" e do outro "boulons de charpente de 22X500".



Firme Monteiro

O seu adjunto Firme, sempre com a sua bicicleta, guardava um olho protector na "casa de sacos" onde trabalhavam as jovens sorridentes e bonitas :

			Elsi Fernandes
Rita de nha Concha	Júlia de nha Monce	Hirondina	
Idalina	Margarida (Guiguida)		

Oficinas - Cisterna

Oficinas

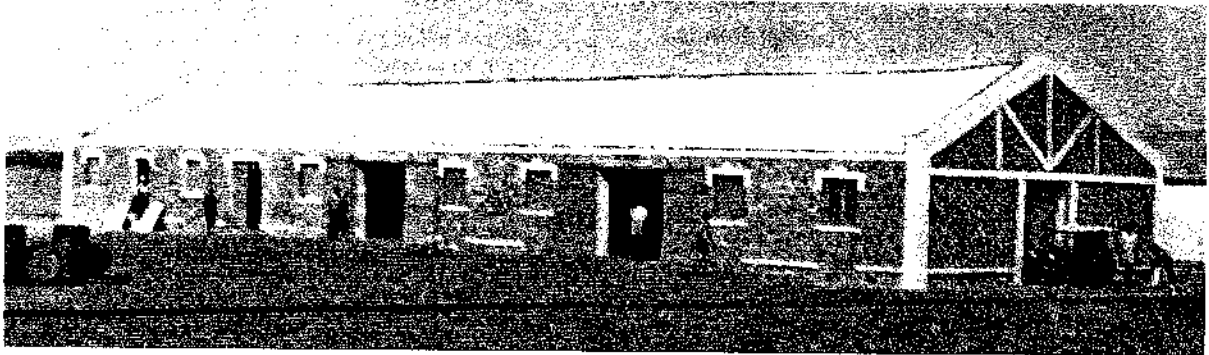

Cisterna

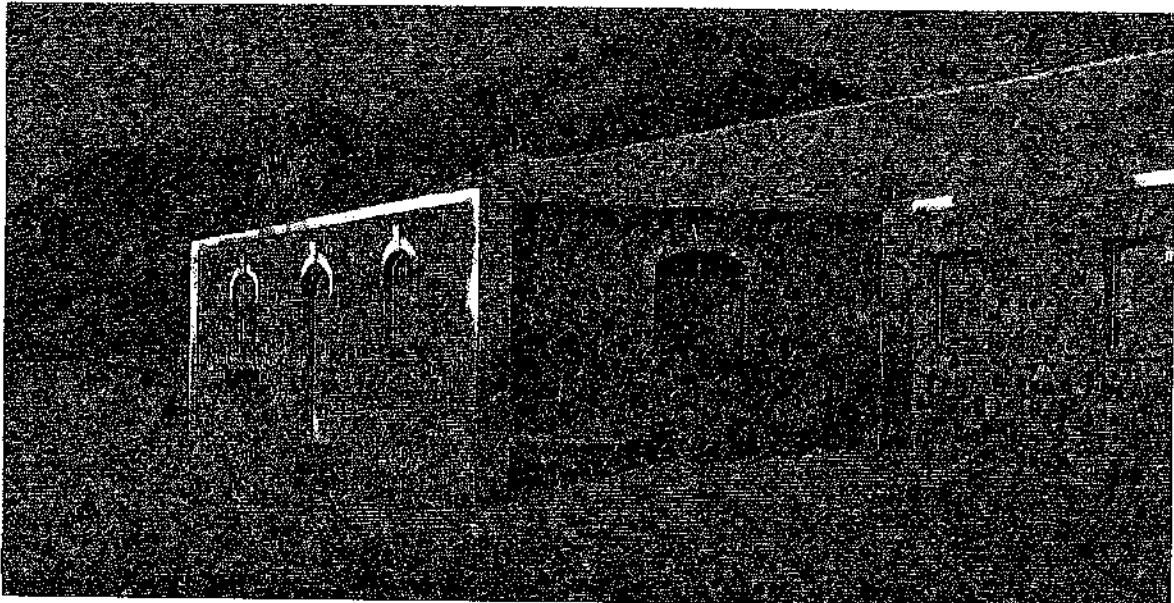

Mecânica de precisão



Jorge Rendall



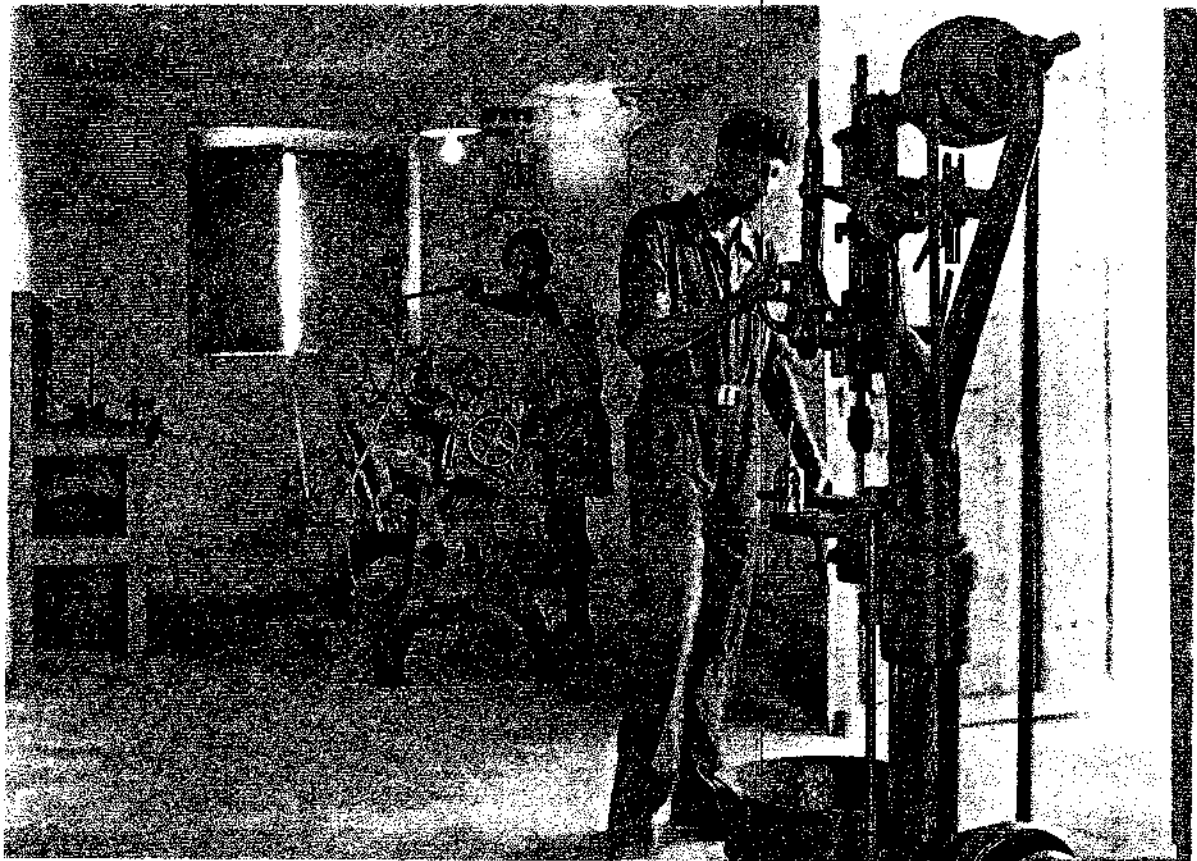

Manuel Monteiro
(Lela mecânico)

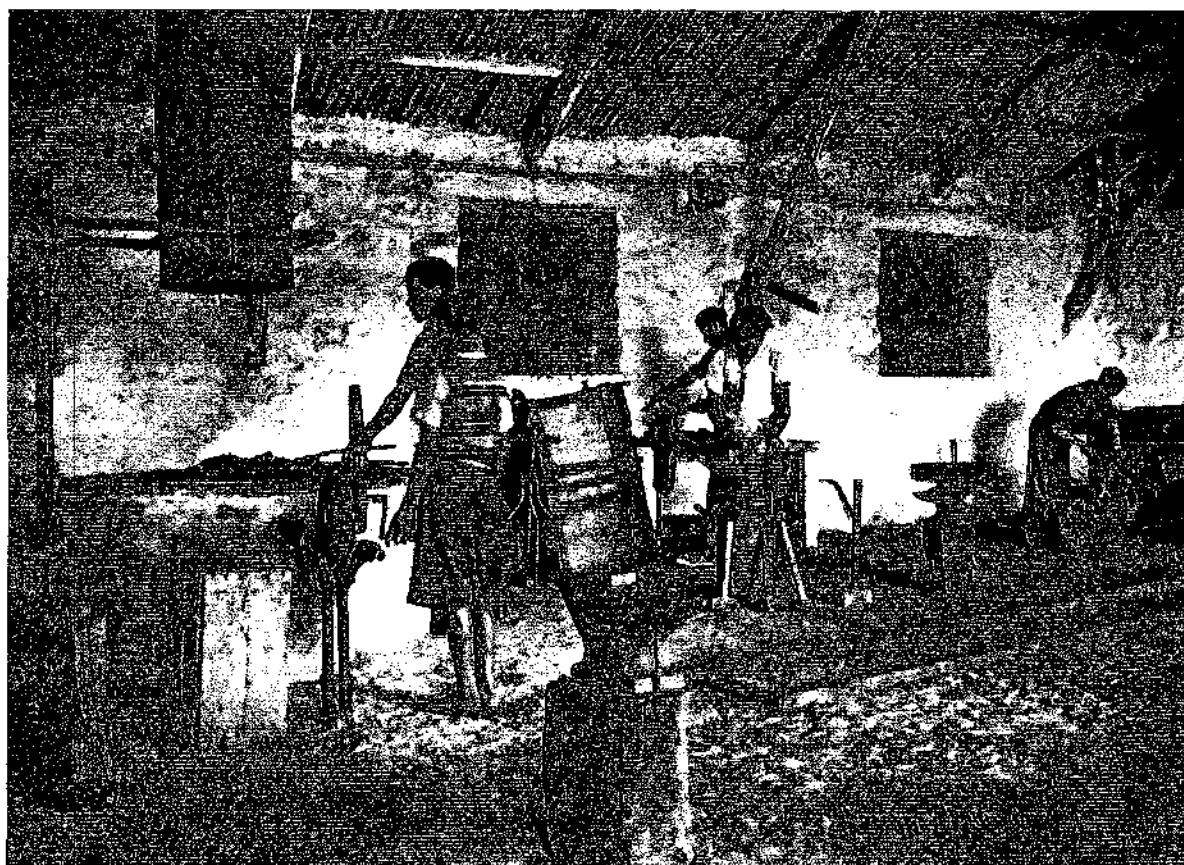
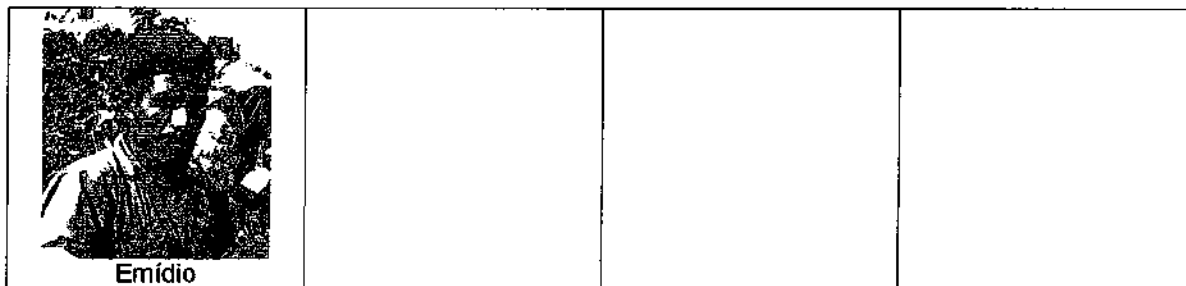

Ferragem



Mecânica geral

 João Paula	 Vasco Lobo (Tchaço)		
---	---	--	--

Carpintaria

 Manuel Soares (Lela Tchou)	Vitorino	Nha Pidrin	
--	----------	------------	--